

TOWNSHIP 15 NORTH, RANGE 19 EAST, OF THE INDIAN MERIDIAN, OKLAHOMA
DEPENDENT RESURVEY AND SURVEY

2003 Arkansas River
in Section 27
Left Bank OHWM as Digitized

From AP. sections 26 and 27,
at 2003 Left Bank OHWM,
thence upstream in section 27:

| | |
|-------------|-------|
| S.70°32'W., | 7.80 |
| S.75°43'W., | 16.65 |
| S.88°11'W., | 7.85 |
| N.84°58'W., | 9.57 |
| N.74°01'W., | 7.79 |
| N.5°21'W., | 0.75 |
| N.68°51'W., | 6.12 |
| N.75°04'W., | 4.74 |
| N.57°19'W., | 2.54 |
| N.64°52'W., | 7.8 |
| N.56°23'W., | 4.80 |
| N.48°27'W., | 4.52 |
| N.35°47'W., | 5.23 |
| N.29°32'W., | 3.45 |

AP sections 27 and 28

2003 Arkansas River
in Section 34
Right Bank OHWM as Digitized

From AP. sections 34 and 35,
at 2003 Right Bank OHWM,
thence upstream in section 34:

| | |
|-------------|-------|
| S.81°07'W., | 7.78 |
| S.85°11'W., | 9.85 |
| S.54°38'W., | 4.64 |
| N.87°39'W., | 2.62 |
| N.78°15'W., | 12.87 |
| N.63°31'W., | 7.10 |
| N.73°52'W., | 7.30 |
| N.84°28'W., | 2.89 |
| N.78°24'W., | 5.96 |
| N.64°16'W., | 12.44 |
| N.55°17'W., | 12.42 |

AP sections 33 and 34

Adjusted 1896
Left Bank
Record Meanders

From the 1896 MC,
sections 26 and 27 thence:

| | |
|-------------|-------|
| S.60°34'W., | 7.98 |
| S.72°36'W., | 7.99 |
| S.78°51'W., | 19.98 |
| N.84°09'W., | 11.01 |
| N.7°40'W., | 10.02 |
| N.66°01'W., | 12.03 |
| N.52°43'W., | 18.07 |

1896 MC Secs. 27 and 28

Adjusted 1896
Right Bank
Record Meanders

From the 1896 MC,
sections 34 and 35 thence:

| | |
|-------------|-------|
| S.74°07'W., | 7.81 |
| S.77°52'W., | 11.01 |
| S.88°07'W., | 12.00 |
| N.73°38'W., | 4.00 |
| N.87°38'W., | 15.00 |
| N.81°23'W., | 6.00 |
| N.82°23'W., | 4.00 |
| N.76°23'W., | 10.00 |

N.62°37'W., 8.24

1896 MC Secs. 27 and 34

N.61°22'W., 4.56

1896 MC Secs. 27 and 28

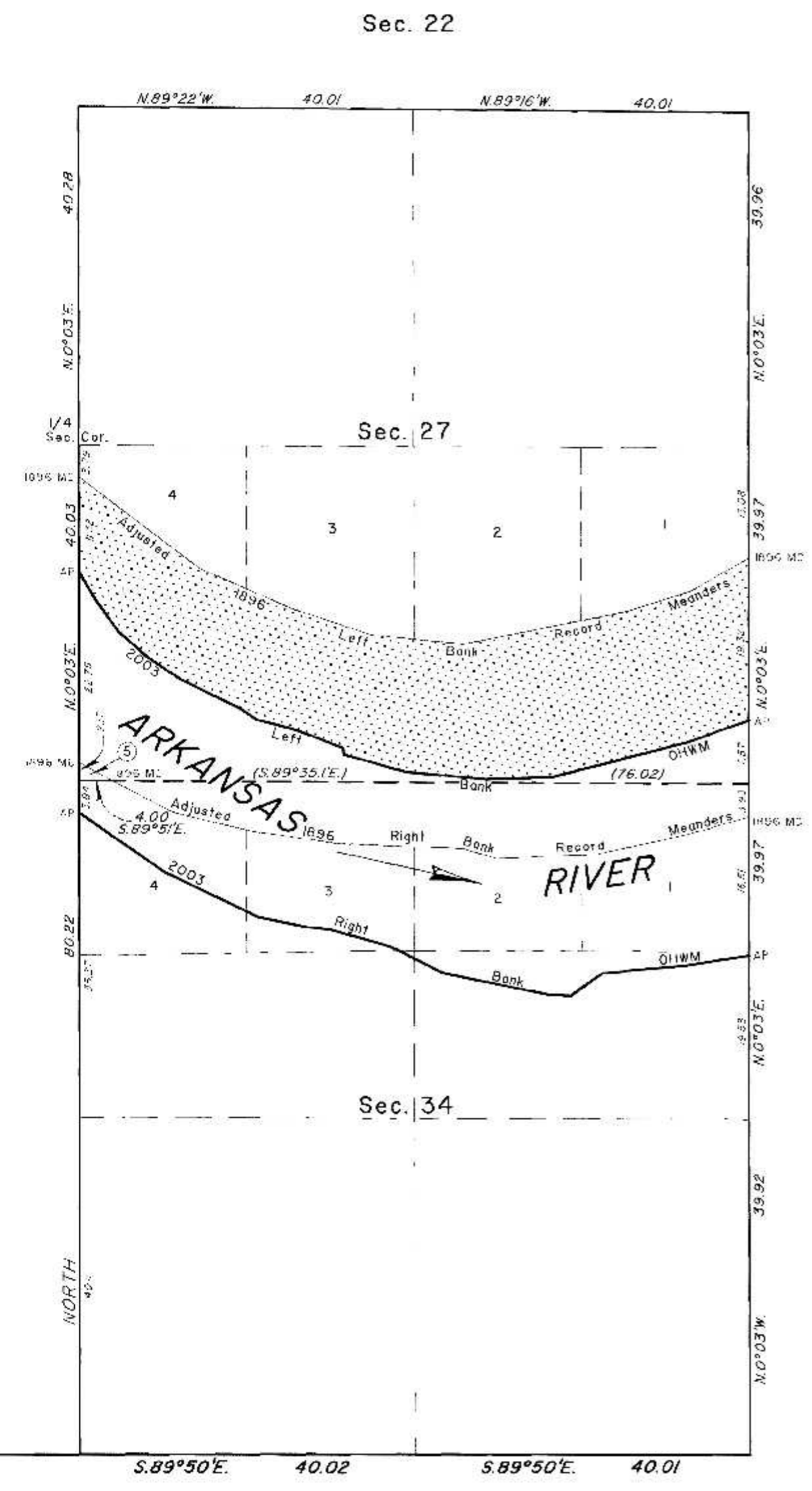

Sec. 26
See Sheet No. 7

Sec. 35
See Sheet No. 7

Sec. 28
See Sheet No. 5

Sec. 33
See Sheet No. 5

Reference should be made to sheet No. 1 for survey and disclaimer information.

Bearings and distances depicted in parenthesis on certain lines represent calculated data.

UNITED STATES DEPARTMENT OF THE INTERIOR
BUREAU OF LAND MANAGEMENT

Sante Fe, New Mexico December 19, 2012

This plat is strictly conformable to the approved field notes, and the survey, having been correctly executed in accordance with the requirements of law and the regulations of this Bureau, is hereby accepted.

2003 Arkansas Riverbed
in Section 27
Claim Area ±47.82 Acres

2003 Arkansas Riverbed
in Section 34
Claim Area ±147.76 Acres

1896 Arkansas Riverbed
Claim Area ±128.57 Acres

For the Director

Robert A. Casias

Chief Cadastral Surveyor for New Mexico

1896 Riverbed Claim Area

