

EXHIBIT "A"

~BASIS OF BEARING~
As shown on the official BLM plat, approved July 22, 2011, referenced to the true meridian.

LEGAL DESCRIPTION EXHIBIT

SECTION 7, TOWNSHIP 11 NORTH, RANGE 22 EAST
SEQUOYAH COUNTY, STATE OF OKLAHOMA.



124 SOUTH 8th AVENUE
DURANT, OKLAHOMA 74701
(580) 920-9101 OR (580) 239-0176
FAX (580) 920-9121

DAVID L. PAGE JR. © 2020
PROFESSIONAL LAND SURVEYOR #1566
C.A. # 1991, EXPIRES 6-30-2021

Surveyor's Seal

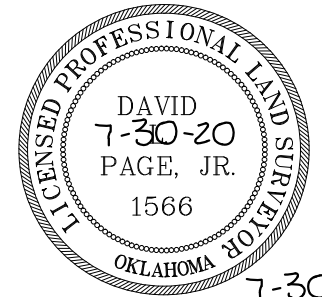

7-30-20
DATE SIGNED

David L. Page
DAVID L. PAGE, JR. P.L.S. #1566

LOCATION
SECTION 7
TOWNSHIP 11 NORTH, RANGE 22 EAST
SEQUOYAH COUNTY

GENERAL NOTES

SUBJECT TO EASEMENTS AND/OR RIGHTS-OF-WAY, EITHER RECORDED, OR IMPLIED, THEREOF.
NO UTILITIES OF ANY KIND HAVE BEEN LOCATED EXCEPT THOSE SHOWN ON THE ABOVE PLAT
CONTROLLING CORNERS FOR THIS LEGAL DESCRIPTION ARE AS INDICATED ON THE LOCATION MAP
THIS IS NOT A VALID LEGAL DESCRIPTION WITHOUT THE SURVEYORS ORIGINAL SIGNATURE AND ORIGINAL SEAL
PORTIONS OF THIS PLAT ARE IN COLOR, PHOTO AND ELECTRONIC COPIES OF THIS PLAT MAKE IT INVALID AND MAY ALTER ITS MEANING
THIS EXHIBIT AND LEGAL DESCRIPTION MEETS THE OKLAHOMA MINIMUM STANDARDS FOR THE PRACTICE OF LAND SURVEYING AS ADOPTED BY THE OKLAHOMA STATE BOARD OF LICENSURE FOR PROFESSIONAL ENGINEERS AND LAND SURVEYORS.

NO.	REVISION/ISSUE	DATE

SURVEY INFORMATION	
FIELD WORK PERFORMED:	NONE
DATE OF LAST SITE VISIT:	NONE
EXHIBIT COMPLETED:	7-30-20

Project Name and Address
ARKANSAS RIVER EXHIBIT
SECTION 7, TOWNSHIP 11 NORTH, RANGE 22 EAST
SEQUOYAH COUNTY, STATE OF OKLAHOMA.

SCALE 1" = 1000'

SHEET NO. 1 OF 1

DATE 7-30-20

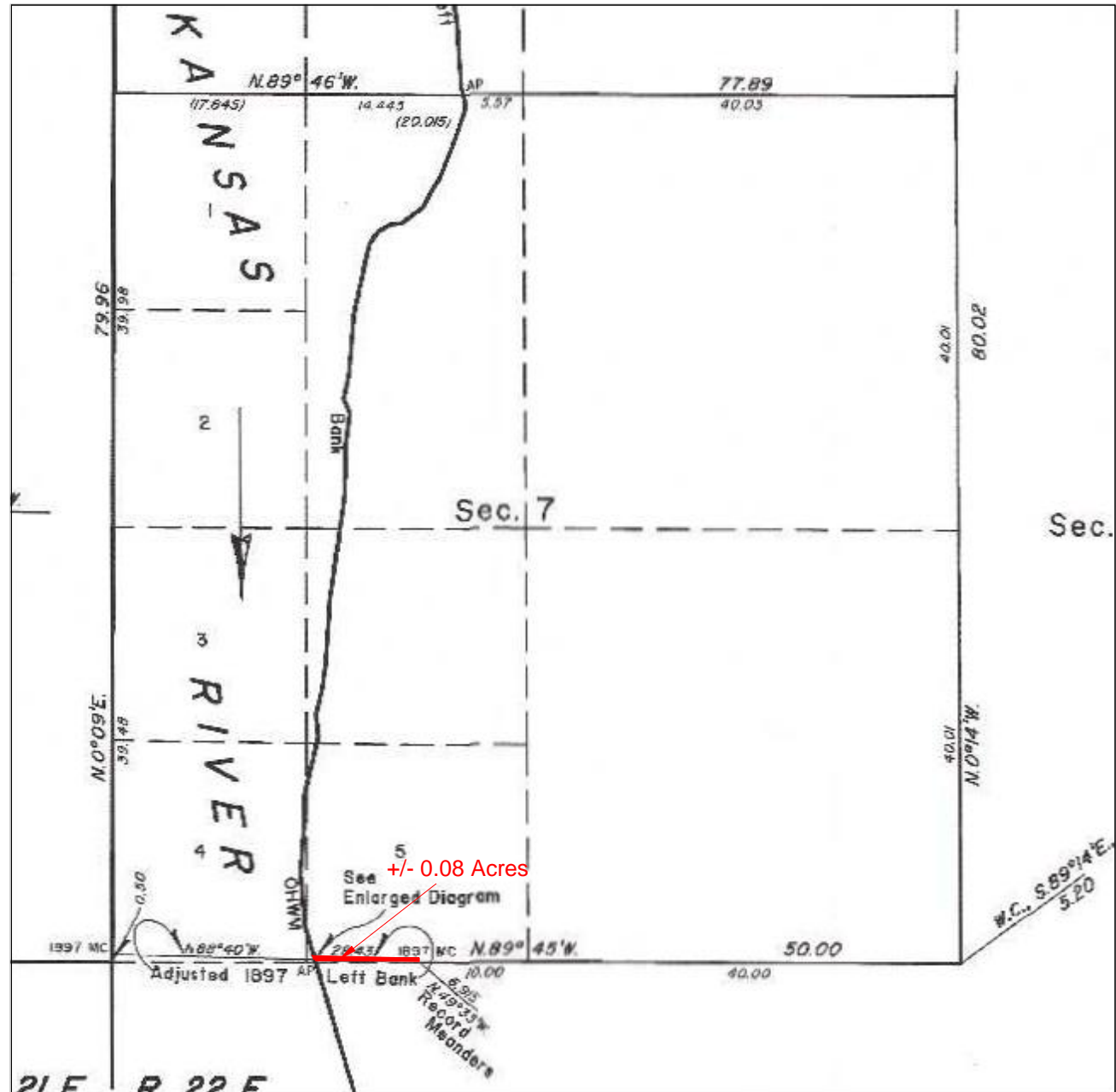

LEGAL DESCRIPTION:

A parcel of land situated in section 7 of township 11 north, range 22 east, Indian Meridian, Sequoyah County, Oklahoma, and being more particularly described as follows:

BEGINNING at the adjusted 1897 left bank record meander corner of sections 7 and 18, upstream along said meander line;

THENCE, upstream along aforesaid meander line, N. 88°40' W., 636.57 feet to the point of intersection of the adjusted 1897 left bank record meander and the digitized 2003 left bank ordinary high-water mark ;

THENCE, downstream along aforesaid mark, S. 16°34' E., 11.88 feet the angle point of sections 7 and 18;

THENCE, S. 89°40' E., along the section line between sections 7 and 18 , 633.27 feet to the **POINT OF BEGINNING**, containing +/- 0.08 acres.

BASIS OF BEARINGS: As shown on the official BLM plat, approved July 22, 2011, referenced to the true meridian.

Meaning and intending to describe the parcel derived from the Official Bureau of Land Management plats and field notes of the Dependent Resurvey and Survey of the Arkansas River Bed approved July 22, 2011. The purpose of this description is to delineate the upland claim areas from the full claim areas as shown on the plat. This is exclusively for use by the Arkansas Riverbed Authority and the Cherokee Nation of Oklahoma. Accuracy and acreages defined by the original survey documentation.

Note: See Exhibit "A" enlargement of the official Bureau of Land Management Plat attached.

David L. Page, Jr. (7/30/20)
LS #1566

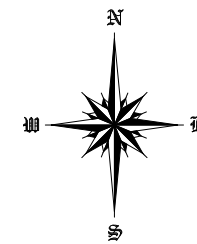

SURVEYOR'S SPECIAL NOTE:
1. MEANING AND INTENDING TO DESCRIBE THE PARCEL DERIVED FROM THE OFFICIAL BUREAU OF LAND MANAGEMENT PLATS AND FIELDNOTES OF THE DEPENDENT RESURVEY AND SURVEY OF THE ARKANSAS RIVER BED APPROVED JULY 22, 2011. THE PURPOSE OF THIS DESCRIPTION IS TO DELINEATE THE UPLAND CLAIM AREAS FROM THE FULL CLAIM AREAS AS SHOWN ON THE PLAT. THIS IS EXCLUSIVELY FOR USE BY THE ARKANSAS RIVERBED AUTHORITY AND THE CHEROKEE NATION OF OKLAHOMA. ACCURACY AND ACREAGES DEFINED BY THE ORIGINAL SURVEY DOCUMENTATION.

2. THIS IS NOT A BOUNDARY SURVEY AND IS NOT INTENDED TO BE USED AS A BOUNDARY SURVEY. NO FIELD WORK HAS BEEN DONE AND NO MONUMENTS HAVE BEEN VERIFIED OTHER THAN THOSE SHOWN ON THIS EXHIBIT.

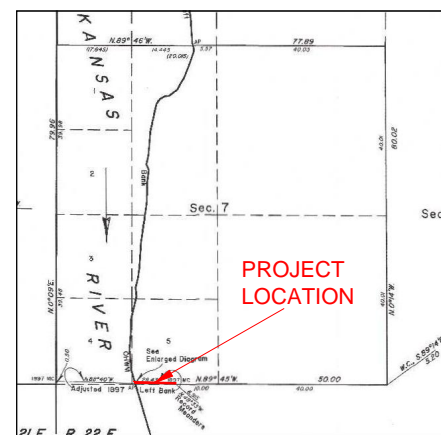
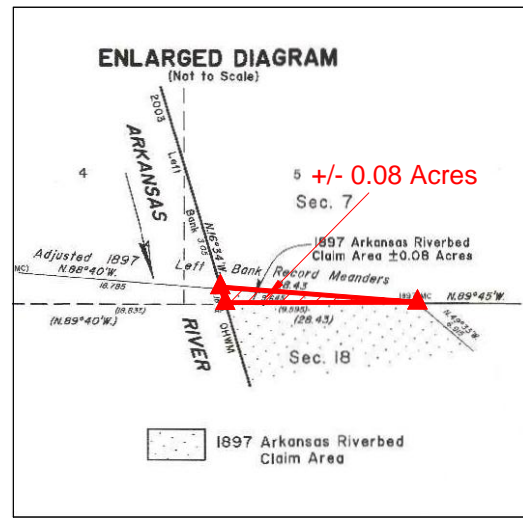
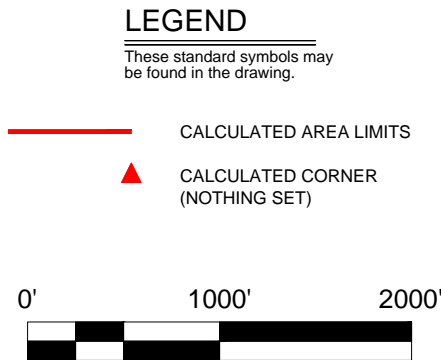

LOCATION MAP

LEGAL DESCRIPTION:

A parcel of land situated in section 7 of township 11 north, range 22 east, Indian Meridian, Sequoyah County, Oklahoma, and being more particularly described as follows:

BEGINNING at the adjusted 1897 left bank record meander corner of sections 7 and 18, upstream along said meander line;

THENCE, upstream along aforesaid meander line, N. 88°40' W., 636.57 feet to the point of intersection of the adjusted 1897 left bank record meander and the digitized 2003 left bank ordinary high-water mark ;

THENCE, downstream along aforesaid mark, S. 16°34' E., 11.88 feet the angle point of sections 7 and 18;

THENCE, S. 89°40' E., along the section line between sections 7 and 18 , 633.27 feet to the **POINT OF BEGINNING**, containing +/- 0.08 acres.

BASIS OF BEARINGS: As shown on the official BLM plat, approved July 22, 2011, referenced to the true meridian.

Meaning and intending to describe the parcel derived from the Official Bureau of Land Management plats and field notes of the Dependent Resurvey and Survey of the Arkansas River Bed approved July 22, 2011. The purpose of this description is to delineate the upland claim areas from the full claim areas as shown on the plat. This is exclusively for use by the Arkansas Riverbed Authority and the Cherokee Nation of Oklahoma. Accuracy and acreages defined by the original survey documentation.

Note: See Exhibit "A" enlargement of the official Bureau of Land Management Plat attached.

David L. Page, Jr. (7/30/20)
LS #1566

David L. Page

DAVID L. PAGE, JR. P.L.S. #1566

7-30-20
DATE SIGNED

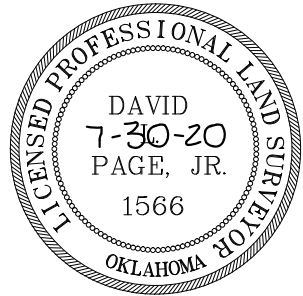
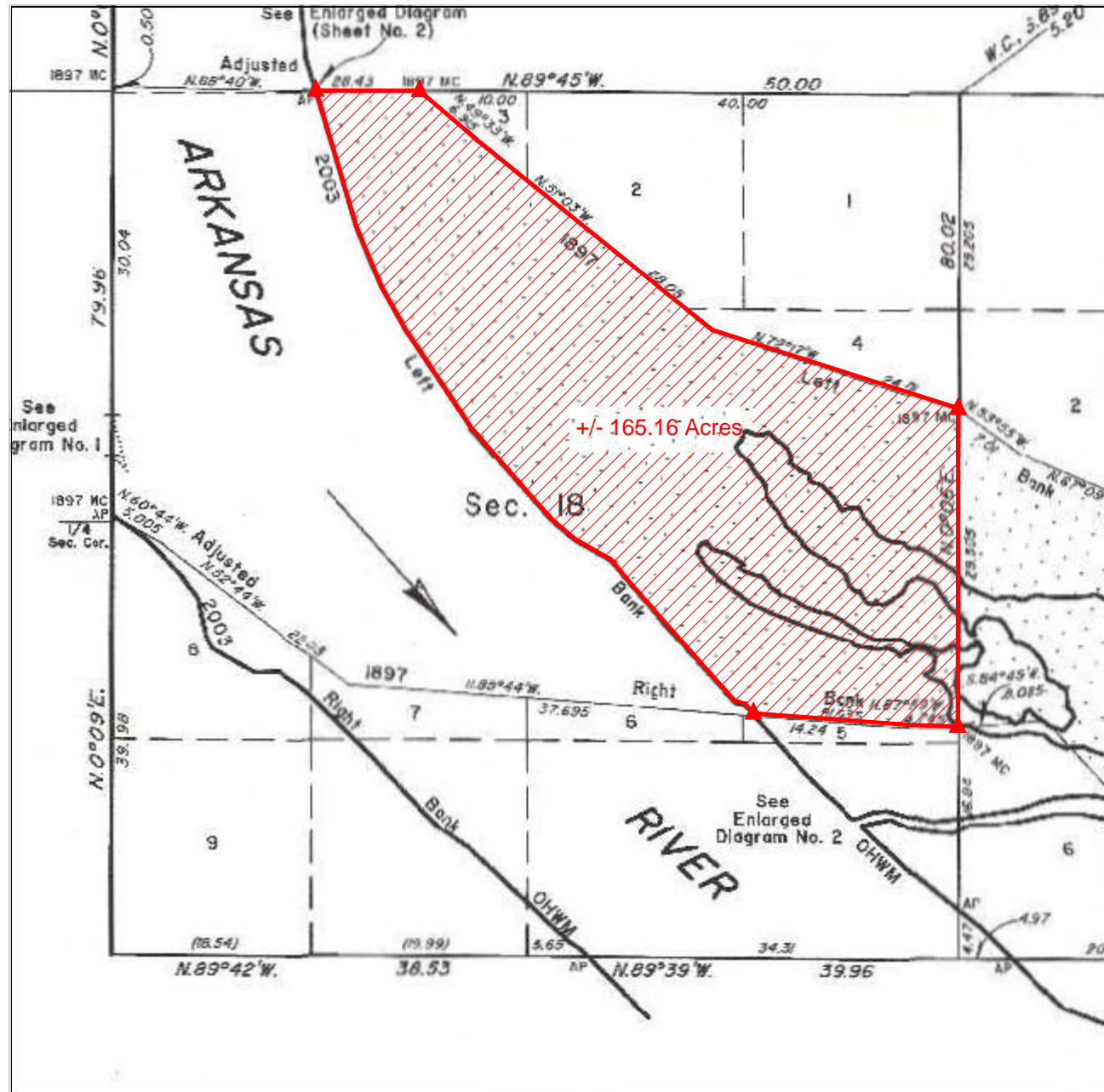

EXHIBIT "A"

-BASIS OF BEARING-
As shown on the official BLM plat, approved July 22, 2011, referenced to the true meridian.

LEGAL DESCRIPTION EXHIBIT

SECTION 18, TOWNSHIP 11 NORTH, RANGE 22 EAST
SEQUOYAH COUNTY, STATE OF OKLAHOMA.



LEGAL DESCRIPTION:

A parcel of land situated in section 18 of township 11 north, range 22 east, Indian Meridian, Sequoyah County, Oklahoma, and being more particularly described as follows:

BEGINNING at the adjusted 1897 left bank record meander corner of sections 7 and 18, downstream along said meander line;

THENCE, downstream along aforesaid meander line, S. 49°33' E., 456.39 feet;

THENCE, S. 51°03' E., 1851.30 feet;

THENCE, S. 72°17' E., 1584.66 feet to the adjusted 1897 left bank meander corner of sections 17 and 18;

THENCE, S. 00°06' W., along the section line between sections 17 and 18, 1947.33 feet to the adjusted 1897 right bank meander corner of sections 17 and 18, upstream along said line;

THENCE, upstream along aforesaid meander line, N. 87°59' W., 313.17 feet;

THENCE, N. 85°44' W., 939.84 feet to the intersection of the digitized 2003 left bank ordinary high-water mark ;

THENCE, upstream along aforesaid mar k, N. 41°32' W., 79.86 feet;

THENCE, N. 74°37' W., 67.32 feet;

THENCE, N. 41°27' W., 940.50 feet;

THENCE, N. 39°55' W., 207.24 feet;

THENCE, N. 60°12' W., 258.06 feet;

THENCE, N. 49°14' W., 185.46 feet;

THENCE, N. 41°38' W., 232.98 feet;

THENCE, N. 41°03' W., 516.78 feet;

THENCE, N. 33°52' W., 724.68 feet;

THENCE, N. 29°01' W., 296.34 feet;

THENCE, N. 22°27' W., 396.00 feet;

THENCE, N. 16°34' W., 866.58 feet to the angle point of sections 7 and 18 ;

THENCE, S. 89°40' E., along the section line between sections 7 and 18 , 633.27 feet to the **POINT OF BEGINNING** , containing +/- 165.16 acres.

BASIS OF BEARINGS: As shown on the official BLM plat, approved July 22, 2011, referenced to the true meridian.

Meaning and intending to describe the parcel derived from the Official Bureau of Land Management plats and field notes of the Dependent Resurvey and Survey of the Arkansas River Bed approved July 22, 2011. The purpose of this description is to delineate the upland claim areas from the full claim areas as shown on the plat. This is exclusively for use by the Arkansas Riverbed Authority and the Cherokee Nation of Oklahoma. Accuracy and acreages defined by the original survey documentation.

Note: See Exhibit "A" enlargement of the official Bureau of Land Management Plat attached.

David L. Page, Jr. (7/30/20)
LS #1566

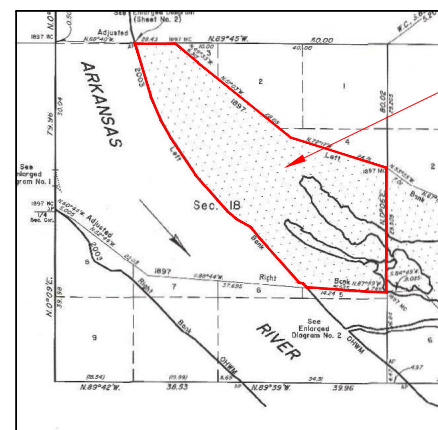

LOCATION MAP

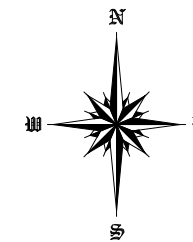



SURVEYOR'S SPECIAL NOTE:

1. MEANING AND INTENDING TO DESCRIBE THE PARCEL DERIVED FROM THE OFFICIAL BUREAU OF LAND MANAGEMENT PLATS AND FIELDNOTES OF THE DEPENDENT RESURVEY AND SURVEY OF THE ARKANSAS RIVER BED APPROVED JULY 22, 2011. THE PURPOSE OF THIS DESCRIPTION IS TO DELINEATE THE UPLAND CLAIM AREAS FROM THE FULL CLAIM AREAS AS SHOWN ON THE PLAT. THIS IS EXCLUSIVELY FOR USE BY THE ARKANSAS RIVERBED AUTHORITY AND THE CHEROKEE NATION OF OKLAHOMA. ACCURACY AND ACREAGES DEFINED BY THE ORIGINAL SURVEY DOCUMENTATION.

2. THIS IS NOT A BOUNDARY SURVEY AND IS NOT INTENDED TO BE USED AS A BOUNDARY SURVEY. NO FIELD WORK HAS BEEN DONE AND NO MONUMENTS HAVE BEEN VERIFIED OTHER THAN THOSE SHOWN ON THIS EXHIBIT.

LEGEND

These standard symbols may be found in the drawing.

-  CALCULATED AREA LIMITS
-  CALCULATED CORNER (NOTHING SET)



124 SOUTH 8th AVENUE
DURANT, OKLAHOMA 74701
(580) 920-9101 OR (580) 239-0176
FAX (580) 920-9121

DAVID L. PAGE JR. © 2020
PROFESSIONAL LAND SURVEYOR #1566
C.A. # 1991, EXPIRES 6-30-2021

Surveyor's Seal

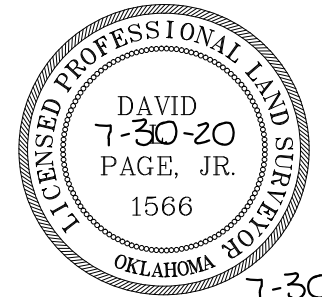

7-30-20
DATE SIGNED

David L. Page
DAVID L. PAGE, JR. P.L.S. #1566

LOCATION
SECTION 18
TOWNSHIP 11 NORTH, RANGE 22 EAST
SEQUOYAH COUNTY

GENERAL NOTES

SUBJECT TO EASEMENTS AND/OR RIGHTS-OF-WAY, EITHER RECORDED, OR IMPLIED, THEREOF.

NO UTILITIES OF ANY KIND HAVE BEEN LOCATED EXCEPT THOSE SHOWN ON THE ABOVE PLAT

CONTROLLING CORNERS FOR THIS LEGAL DESCRIPTION ARE AS INDICATED ON THE LOCATION MAP

THIS IS NOT A VALID LEGAL DESCRIPTION WITHOUT THE SURVEYORS ORIGINAL SIGNATURE AND ORIGINAL SEAL

PORTIONS OF THIS PLAT ARE IN COLOR. PHOTO AND ELECTRONIC COPIES OF THIS PLAT MAKE IT INVALID AND MAY ALTER ITS MEANING

THIS EXHIBIT AND LEGAL DESCRIPTION MEETS THE OKLAHOMA MINIMUM STANDARDS FOR THE PRACTICE OF LAND SURVEYING AS ADOPTED BY THE OKLAHOMA STATE BOARD OF LICENSURE FOR PROFESSIONAL ENGINEERS AND LAND SURVEYORS.

NO.	REVISION/ISSUE	DATE

SURVEY INFORMATION	
FIELD WORK PERFORMED:	NONE
DATE OF LAST SITE VISIT:	NONE
EXHIBIT COMPLETED:	7-30-20

Project Name and Address
ARKANSAS RIVER EXHIBIT
SECTION 18, TOWNSHIP 11 NORTH, RANGE 22 EAST
SEQUOYAH COUNTY, STATE OF OKLAHOMA.

SCALE 1" = 1000'

SHEET NO. 1 OF 1

DATE 7-30-20

LEGAL DESCRIPTION:

A parcel of land situated in section 18 of township 11 north, range 22 east, Indian Meridian, Sequoyah County, Oklahoma, and being more particularly described as follows:

BEGINNING at the adjusted 1897 left bank record meander corner of sections 7 and 18, downstream along said meander line;

THENCE, downstream along aforesaid meander line, S. 49°33' E., 456.39 feet;

THENCE, S. 51°03' E., 1851.30 feet;

THENCE, S. 72°17' E., 1584.66 feet to the adjusted 1897 left bank meander corner of sections 17 and 18;

THENCE, S. 00°06' W., along the section line between sections 17 and 18, 1947.33 feet to the adjusted 1897 right bank meander corner of sections 17 and 18, up stream along said line;

THENCE, upstream along aforesaid meander line, N. 87°59' W., 313.17 feet;

THENCE, N. 85°44' W., 939.84 feet to the intersection of the digitized 2003 left bank ordinary high-water mark ;

THENCE, upstream along afore said mar k, N. 41°32' W., 79.86 feet;

THENCE, N. 74°37' W., 67.32 feet;

THENCE, N. 41°27' W., 940.50 feet;

THENCE, N. 39°55' W., 207.24 feet;

THENCE, N. 60°12' W., 258.06 feet;

THENCE, N. 49°14' W., 185.46 feet;

THENCE, N. 41°38' W., 232.98 feet;

THENCE, N. 41°03' W., 516.78 feet;

THENCE, N. 33°52' W., 724.68 feet;

THENCE, N. 29°01' W., 296.34 feet;

THENCE, N. 22°27' W., 396.00 feet;

THENCE, N. 16°34' W., 866.58 feet to the angle point of sections 7 and 18 ;

THENCE, S. 89°40' E., along the section line between sections 7 and 18 , 633.27 feet to the **POINT OF BEGINNING** , containing +/- 165.16 acres .

BASIS OF BEARINGS: As shown on the official BLM plat, approved July 22, 2011, referenced to the true meridian.

Meaning and intending to describe the parcel derived from the Official Bureau of Land Management plats and field notes of the Dependent Resurvey and Survey of the Arkansas River Bed approved July 22, 2011. The purpose of this description is to delineate the upland claim areas from the full claim areas as shown on the plat. This is exclusively for use by the Arkansas Riverbed Authority and the Cherokee Nation of Oklahoma. Accuracy and acreages defined by the original survey documentation.

Note: See Exhibit "A" enlargement of the official Bureau of Land Management Plat attached.

David L. Page, Jr. (7/30/20)
LS #1566

David L. Page

DAVID L. PAGE, JR. P.L.S. #1566

7-30-20
DATE SIGNED

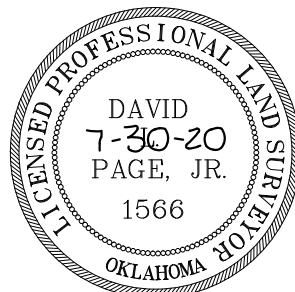

EXHIBIT "A"

-BASIS OF BEARING-
As shown on the official BLM plat, approved July 22, 2011, referenced to the true meridian.

LEGAL DESCRIPTION EXHIBIT

SECTION 17, TOWNSHIP 11 NORTH, RANGE 22 EAST
SEQUOYAH COUNTY, STATE OF OKLAHOMA.



124 SOUTH 8th AVENUE
DURANT, OKLAHOMA 74701
(580) 920-9101 OR (580) 239-0176
FAX (580) 920-9121

DAVID L. PAGE JR. © 2020
PROFESSIONAL LAND SURVEYOR #1566
C.A. # 1991, EXPIRES 6-30-2021

Surveyor's Seal

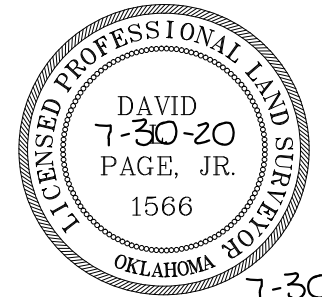

7-30-20
DATE SIGNED

David L. Page
DAVID L. PAGE, JR. P.L.S. #1566

LOCATION
SECTION 17
TOWNSHIP 11 NORTH, RANGE 22 EAST
SEQUOYAH COUNTY

GENERAL NOTES

SUBJECT TO EASEMENTS AND/OR RIGHTS-OF-WAY, EITHER RECORDED, OR IMPLIED, THEREOF.
NO UTILITIES OF ANY KIND HAVE BEEN LOCATED EXCEPT THOSE SHOWN ON THE ABOVE PLAT
CONTROLLING CORNERS FOR THIS LEGAL DESCRIPTION ARE AS INDICATED ON THE LOCATION MAP
THIS IS NOT A VALID LEGAL DESCRIPTION WITHOUT THE SURVEYORS ORIGINAL SIGNATURE AND ORIGINAL SEAL
PORTIONS OF THIS PLAT ARE IN COLOR, PHOTO AND ELECTRONIC COPIES OF THIS PLAT MAKE IT INVALID AND MAY ALTER ITS MEANING
THIS EXHIBIT AND LEGAL DESCRIPTION MEETS THE OKLAHOMA MINIMUM STANDARDS FOR THE PRACTICE OF LAND SURVEYING AS ADOPTED BY THE OKLAHOMA STATE BOARD OF LICENSURE FOR PROFESSIONAL ENGINEERS AND LAND SURVEYORS.

NO.	REVISION/ISSUE	DATE

SURVEY INFORMATION	
FIELD WORK PERFORMED:	NONE
DATE OF LAST SITE VISIT:	NONE
EXHIBIT COMPLETED:	7-30-20

Project Name and Address
ARKANSAS RIVER EXHIBIT
SECTION 17, TOWNSHIP 11 NORTH, RANGE 22 EAST
SEQUOYAH COUNTY, STATE OF OKLAHOMA.

SCALE 1" = 1000'

SHEET NO. 1 OF 1

DATE 7-30-20

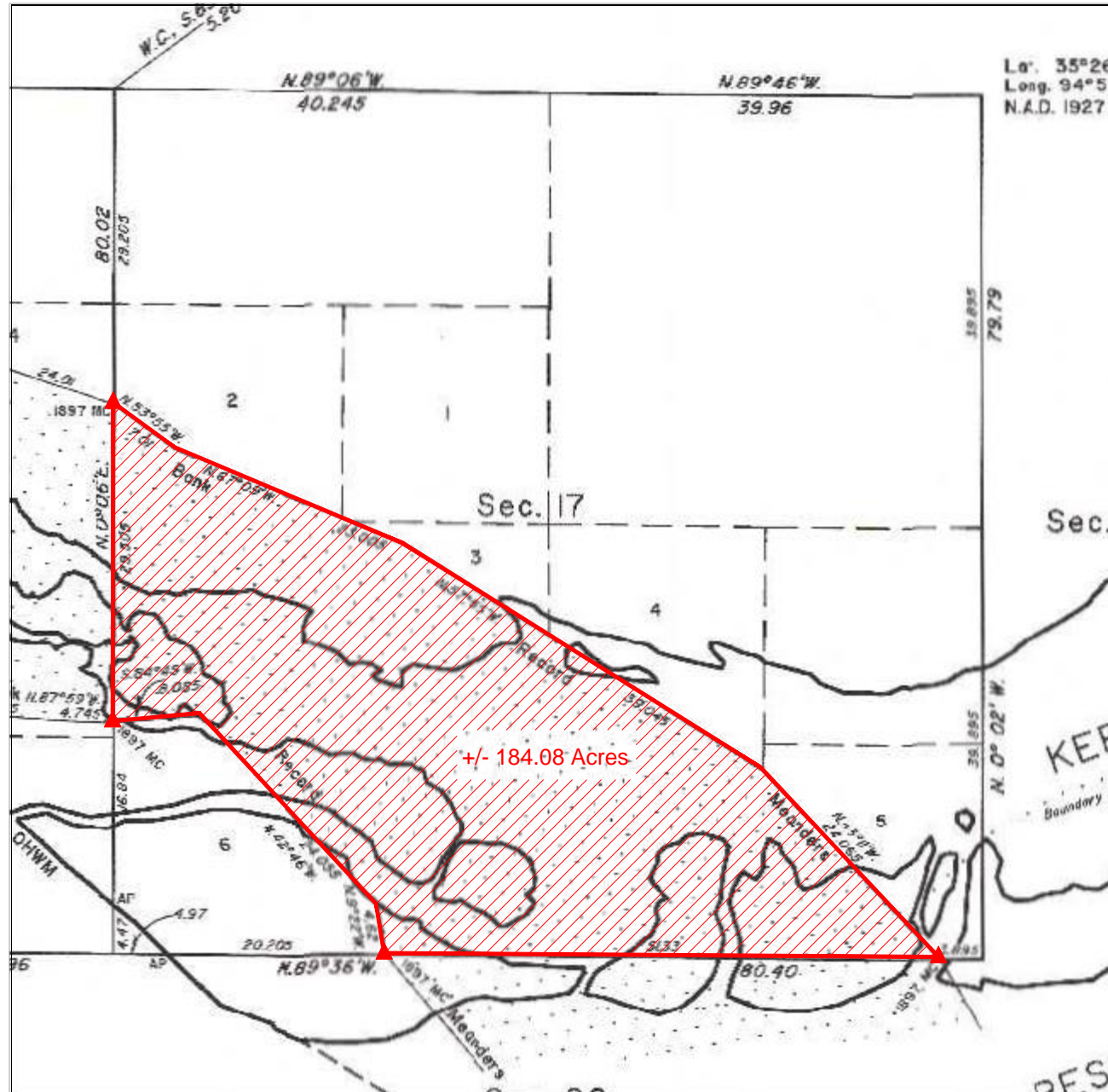

LEGAL DESCRIPTION:

A parcel of land situated in section 17 of township 11 north, range 22 east, Indian Meridian, Sequoyah County, Oklahoma, and being more particularly described as follows:

BEGINNING at the adjusted 1897 right bank record meander corner of sections 17 and 20, upstream along said meander line;

THENCE, upstream along aforesaid meander line, N. 09°22' W., 304.92 feet;

THENCE, N. 42°46' W., 1587.63 feet;

THENCE, S. 84°45' W., 533.61 feet to the adjusted 1897 right bank meander corner of sections 17 and 18;

THENCE, N. 00°06' E., along the section line between sections 17 and 18, 1947.33 feet to the adjusted 1897 left bank meander corner of sections 17 and 18, downstream along said line;

THENCE, downstream along aforesaid meander line, S. 53°55' E., 462.66 feet;

THENCE, S. 67°09' E., 1518.33 feet;

THENCE, S. 57°55' E., 2576.97 feet;

THENCE, S. 43°11' E., 1588.29 feet to the adjusted 1897 left bank meander corner of sections 17 and 20;

THENCE, N. 89°36' W., along the section line between sections 17 and 20, 3387.78 feet to the **POINT OF BEGINNING**, containing +/- 184.08 acres.

BASIS OF BEARINGS: As shown on the official BLM plat, approved July 22, 2011, referenced to the true meridian.

Meaning and intending to describe the parcel derived from the Official Bureau of Land Management plats and field notes of the Dependent Resurvey and Survey of the Arkansas River Bed approved July 22, 2011. The purpose of this description is to delineate the upland claim areas from the full claim areas as shown on the plat. This is exclusively for use by the Arkansas Riverbed Authority and the Cherokee Nation of Oklahoma. Accuracy and acreages defined by the original survey documentation.

Note: See Exhibit "A" enlargement of the official Bureau of Land Management Plat attached.

David L. Page, Jr. (7/30/20)
LS #1566

SURVEYOR'S SPECIAL NOTE:

1. MEANING AND INTENDING TO DESCRIBE THE PARCEL DERIVED FROM THE OFFICIAL BUREAU OF LAND MANAGEMENT PLATS AND FIELDNOTES OF THE DEPENDENT RESURVEY AND SURVEY OF THE ARKANSAS RIVER BED APPROVED JULY 22, 2011. THE PURPOSE OF THIS DESCRIPTION IS TO DELINEATE THE UPLAND CLAIM AREAS FROM THE FULL CLAIM AREAS AS SHOWN ON THE PLAT. THIS IS EXCLUSIVELY FOR USE BY THE ARKANSAS RIVERBED AUTHORITY AND THE CHEROKEE NATION OF OKLAHOMA. ACCURACY AND ACREAGES DEFINED BY THE ORIGINAL SURVEY DOCUMENTATION.

2. THIS IS NOT A BOUNDARY SURVEY AND IS NOT INTENDED TO BE USED AS A BOUNDARY SURVEY. NO FIELD WORK HAS BEEN DONE AND NO MONUMENTS HAVE BEEN VERIFIED OTHER THAN THOSE SHOWN ON THIS EXHIBIT.

LEGEND

These standard symbols may be found in the drawing.

- CALCULATED AREA LIMITS
- CALCULATED CORNER (NOTHING SET)

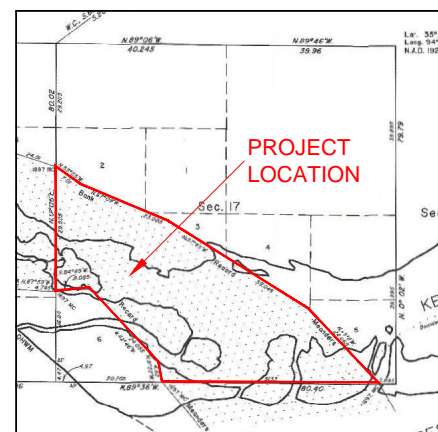

LOCATION MAP

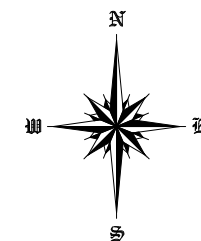

LEGAL DESCRIPTION:

A parcel of land situated in section 17 of township 11 north, range 22 east, Indian Meridian, Sequoyah County, Oklahoma, and being more particularly described as follows:

BEGINNING at the adjusted 1897 right bank record meander corner of sections 17 and 20, upstream along said meander line;

THENCE, upstream along aforesaid meander line, N. 09°22' W., 304.92 feet;

THENCE, N. 42°46' W., 1587.63 feet;

THENCE, S. 84°45' W., 533.61 feet to the adjusted 1897 right bank meander corner of sections 17 and 18;

THENCE, N. 00°06' E., along the section line between sections 17 and 18, 1947.33 feet to the adjusted 1897 left bank meander corner of sections 17 and 18, downstream along said line;

THENCE, downstream along aforesaid meander line, S. 53°55' E., 462.66 feet;

THENCE, S. 67°09' E., 1518.33 feet;

THENCE, S. 57°55' E., 2576.97 feet;

THENCE, S. 43°11' E., 1588.29 feet to the adjusted 1897 left bank meander corner of sections 17 and 20;

THENCE, N. 89°36' W., along the section line between sections 17 and 20 , 3387.78 feet to the **POINT OF BEGINNING**, containing +/- 184.08 acres .

BASIS OF BEARINGS: As shown on the official BLM plat, approved July 22, 2011, referenced to the true meridian.

Meaning and intending to describe the parcel derived from the Official Bureau of Land Management plats and field notes of the Dependent Resurvey and Survey of the Arkansas River Bed approved July 22, 2011. The purpose of this description is to delineate the upland claim areas from the full claim areas as shown on the plat. This is exclusively for use by the Arkansas Riverbed Authority and the Cherokee Nation of Oklahoma. Accuracy and acreages defined by the original survey documentation.

Note: See Exhibit "A" enlargement of the official Bureau of Land Management Plat attached.

David L. Page, Jr. (7/30/20)
LS #1566

David L. Page Jr.

DAVID L. PAGE, JR. P.L.S. #1566

7-30-20
DATE SIGNED

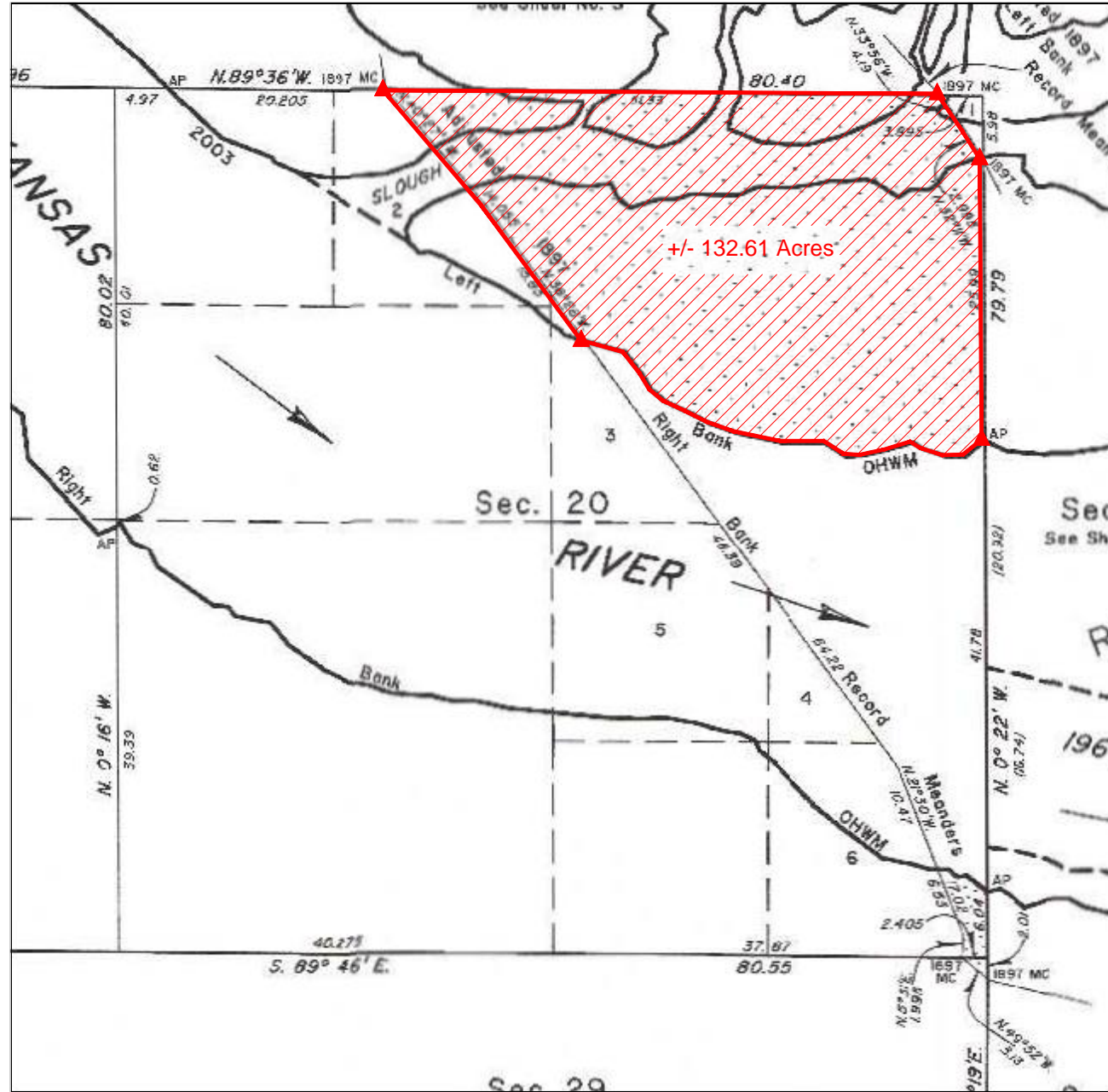

EXHIBIT "A"

-BASIS OF BEARING-
As shown on the official BLM plat, approved July 22, 2011, referenced to the true meridian.

LEGAL DESCRIPTION EXHIBIT

SECTION 20, TOWNSHIP 11 NORTH, RANGE 22 EAST
SEQUOYAH COUNTY, STATE OF OKLAHOMA.



LEGAL DESCRIPTION:

A parcel of land situated in section 20 of township 11 north, range 22 east, Indian Meridian, Sequoyah County, Oklahoma, and being more particularly described as follows:

BEGINNING at the adjusted 1897 right bank record meander corner of sections 17 and 20, downstream along said meander line;

THENCE, downstream along aforesaid meander line, S. 40°27' W., 927.63 feet;

THENCE, S. 36°28' E., 1044.78 feet to the intersection of the digitized 2003 left bank ordinary high-water mark, downstream along said mark;

THENCE, downstream along aforesaid mark, S. 73°59' E., 74.58 feet;

THENCE, S. 74°42' E., 178.20 feet;

THENCE, S. 37°37' E., 168.96 feet;

THENCE, S. 31°10' E., 110.22 feet;

THENCE, S. 49°54' E., 106.92 feet;

THENCE, S. 65°23' E., 150.48 feet;

THENCE, S. 62°47' E., 148.50 feet;

THENCE, S. 70°32' E., 171.60 feet;

THENCE, S. 77°51' E., 175.56 feet;

THENCE, S. 78°49' E., 118.40 feet;

THENCE, N. 88°55' E., 80.52 feet;

THENCE, S. 89°32' E., 186.12 feet;

THENCE, S. 57°24' E., 145.20 feet;

THENCE, S. 85°54' E., 95.70 feet;

THENCE, N. 77°36' E., 153.78 feet;

THENCE, N. 73°12' E., 166.98 feet;

THENCE, S. 57°24' E., 72.60 feet;

THENCE, S. 72°39' E., 143.22 feet;

THENCE, N. 88°55' E., 125.40 feet;

THENCE, N. 50°59' E., 146.52 feet to the angle point of sections 20 and 21;

THENCE, N. 00°22' W., along the section line between sections 20 and 21, 1715.34 feet to the adjusted 1897 left bank meander corner of sections 17 and 20, upstream along said line;

THENCE, upstream along aforesaid meander line N. 32°11' W., 197.67 feet;

THENCE, N. 33°56' W., 276.54 feet to the adjusted 1897 left bank record meander corner of sections 17 and 20;

THENCE, N. 89°36' W., along the section line between sections 17 and 20, 3387.78 feet to the **POINT OF BEGINNING**, containing +/- 132.61 acres.

BASIS OF BEARINGS: As shown on the official BLM plat, approved July 22, 2011, referenced to the true meridian.

Meaning and intending to describe the parcel derived from the Official Bureau of Land Management plats and field notes of the Dependent Resurvey and Survey of the Arkansas River Bed approved July 22, 2011. The purpose of this description is to delineate the upland claim areas from the full claim areas as shown on the plat. This is exclusively for use by the Arkansas Riverbed Authority and the Cherokee Nation of Oklahoma. Accuracy and acreages defined by the original survey documentation.

Note: See Exhibit "A" enlargement of the official Bureau of Land Management Plat attached.

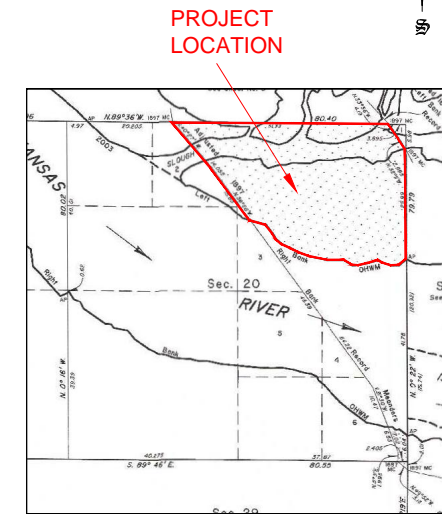
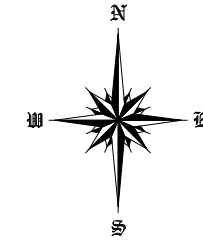

LOCATION MAP

SURVEYOR'S SPECIAL NOTE:

1. MEANING AND INTENDING TO DESCRIBE THE PARCEL DERIVED FROM THE OFFICIAL BUREAU OF LAND MANAGEMENT PLATS AND FIELDNOTES OF THE DEPENDENT RESURVEY AND SURVEY OF THE ARKANSAS RIVER BED APPROVED JULY 22, 2011. THE PURPOSE OF THIS DESCRIPTION IS TO DELINEATE THE UPLAND CLAIM AREAS FROM THE FULL CLAIM AREAS AS SHOWN ON THE PLAT. THIS IS EXCLUSIVELY FOR USE BY THE ARKANSAS RIVERBED AUTHORITY AND THE CHEROKEE NATION OF OKLAHOMA. ACCURACY AND ACREAGES DEFINED BY THE ORIGINAL SURVEY DOCUMENTATION.

2. THIS IS NOT A BOUNDARY SURVEY AND IS NOT INTENDED TO BE USED AS A BOUNDARY SURVEY. NO FIELD WORK HAS BEEN DONE AND NO MONUMENTS HAVE BEEN VERIFIED OTHER THAN THOSE SHOWN ON THIS EXHIBIT.

LEGEND

These standard symbols may be found in the drawing.

- CALCULATED AREA LIMITS
- ▲ CALCULATED CORNER (NOTHING SET)



124 SOUTH 8th AVENUE
DURANT, OKLAHOMA 74701
(580) 920-9101 OR (580) 239-0176
FAX (580) 920-9121

DAVID L. PAGE JR. © 2020
PROFESSIONAL LAND SURVEYOR #1566
C.A. # 1991, EXPIRES 6-30-2021

Surveyor's Seal

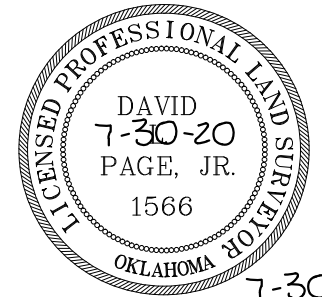

7-30-20
DATE SIGNED

David L. Page
DAVID L. PAGE, JR. P.L.S. #1566

LOCATION
SECTION 20
TOWNSHIP 11 NORTH, RANGE 22 EAST
SEQUOYAH COUNTY

GENERAL NOTES

SUBJECT TO EASEMENTS AND/OR RIGHTS-OF-WAY, EITHER RECORDED, OR IMPLIED, THEREOF.

NO UTILITIES OF ANY KIND HAVE BEEN LOCATED EXCEPT THOSE SHOWN ON THE ABOVE PLAT

CONTROLLING CORNERS FOR THIS LEGAL DESCRIPTION ARE AS INDICATED ON THE LOCATION MAP

THIS IS NOT A VALID LEGAL DESCRIPTION WITHOUT THE SURVEYORS ORIGINAL SIGNATURE AND ORIGINAL SEAL

PORTIONS OF THIS PLAT ARE IN COLOR. PHOTO AND ELECTRONIC COPIES OF THIS PLAT MAKE IT INVALID AND MAY ALTER ITS MEANING

THIS EXHIBIT AND LEGAL DESCRIPTION MEETS THE OKLAHOMA MINIMUM STANDARDS FOR THE PRACTICE OF LAND SURVEYING AS ADOPTED BY THE OKLAHOMA STATE BOARD OF LICENSURE FOR PROFESSIONAL ENGINEERS AND LAND SURVEYORS.

NO.	REVISION/ISSUE	DATE

SURVEY INFORMATION	
FIELD WORK PERFORMED:	NONE
DATE OF LAST SITE VISIT:	NONE
EXHIBIT COMPLETED:	7-30-20

Project Name and Address
ARKANSAS RIVER EXHIBIT
SECTION 20, TOWNSHIP 11 NORTH, RANGE 22 EAST
SEQUOYAH COUNTY, STATE OF OKLAHOMA.

SCALE 1" = 1000'

SHEET NO. 1 OF 1

DATE 7-30-20

David L. Page, Jr. (7/30/20)
LS #1566

LEGAL DESCRIPTION:

A parcel of land situated in section 20 of township 11 north, range 22 east, Indian Meridian, Sequoyah County, Oklahoma, and being more particularly described as follows:

BEGINNING at the adjusted 1897 right bank record meander corner of sections 17 and 20, downstream along said meander line;

THENCE, downstream along aforesaid meander line, S. 40°27' W., 927.63 feet;

THENCE, S. 36°28' E., 1044.78 feet to the intersection of the digitized 2003 left bank ordinary high-water mark, downstream along said mark ;

THENCE, downstream along aforesaid mar k, S. 73°59' E., 74.58 feet;

THENCE, S. 74°42' E., 178.20 feet;

THENCE, S. 37°37' E., 168.96 feet;

THENCE, S. 31°10' E., 110.22 feet;

THENCE, S. 49°54' E., 106.92 feet;

THENCE, S. 65°23' E., 150.48 feet;

THENCE, S. 62°47' E., 148.50 feet;

THENCE, S. 70°32' E., 171.60 feet;

THENCE, S. 77°51' E., 175.56 feet;

THENCE, S. 78°49' E., 118.40 feet;

THENCE, N. 88°55' E., 80.52 feet;

THENCE, S. 89°32' E., 186.12 feet;

THENCE, S. 57°24' E., 145.20 feet;

THENCE, S. 85°54' E., 95.70 feet;

THENCE, N. 77°36' E., 153.78 feet;

THENCE, N. 73°12' E., 166.98 feet;

THENCE, S. 57°24' E., 72.60 feet;

THENCE, S. 72°39' E., 143.22 feet;

THENCE, N. 88°55' E., 125.40 feet;

THENCE, N. 50°59' E., 146.52 feet to the angle point of sections 20 and 21;

THENCE, N. 00°22' W., along the section line between sections 20 and 21 , 1715.34 feet to the adjusted 1897 left bank meander corner of sections 17 and 20, upstream along said line;

THENCE, upstream along aforesaid meander line N. 32°11' W., 197.67 feet;

THENCE, N. 33°56' W., 276.54 feet to the adjusted 1897 left bank record meander corner of sections 17 and 20;

THENCE, N. 89°36' W., along the section line between sections 17 and 20 , 3387.78 feet to the **POINT OF BEGINNING**, containing +/- 132.61 acres .

BASIS OF BEARINGS: As shown on the official BLM plat, approved July 22, 2011, referenced to the true meridian.

Meaning and intending to describe the parcel derived from the Official Bureau of Land Management plats and field notes of the Dependent Resurvey and Survey of the Arkansas River Bed approved July 22, 2011. The purpose of this description is to delineate the upland claim areas from the full claim areas as shown on the plat. This is exclusively for use by the Arkansas Riverbed Authority and the Cherokee Nation of Oklahoma. Accuracy and acreages defined by the original survey documentation.

Note: See Exhibit "A" enlargement of the official Bureau of Land Management Plat attached.

David L. Page
DAVID L. PAGE, JR. P.L.S. #1566 7-30-20
DATE SIGNED



David L. Page, Jr. (7/30/20)
LS #1566